

Temporal Lobe

Amygdala

Your Personal

# KeyLayer Report

amygdala

Hippocampus

Frontal Lobe



BRAINKEY

Patient: John Joe (41, M)  
Patient ID: 5109B  
Age at Scan: 41  
Scan ID: 277019  
Date of Scan: June 26 2023  
Clinic Name: Sample Clinic



Brain Region Volume Summary

Brain Region:	Volume (cm <sup>3</sup> )	% of ICV (5-95% Normative percentile)	Normative Percentile	Meaning
Hippocampus	7.71	0.61 (0.47,0.69)	57	Typical
Left Hippocampus	3.57	0.28 (0.23,0.34)	41	Typical
Right Hippocampus	4.14	0.33 (0.24,0.36)	72	Typical
Hippocampal Occupancy	Score: 0.89	0.89 (0.76,0.96)	54	Typical
Ventricles	21.89	1.74 (0.94,3.97)	42	Typical
Third Ventricle	1.09	0.09 (0.03,0.19)	52	Typical
Fourth Ventricle	1.35	0.11 (0.07,0.21)	35	Typical
Lateral Ventricle	18.5	1.47 (0.73,3.52)	42	Typical
Left Lateral Ventricle	9.59	0.76 (0.37,1.85)	43	Typical
Right Lateral Ventricle	8.91	0.71 (0.34,1.7)	43	Typical
Inferior Lateral Ventricle	0.95	0.08 (0.02,0.18)	49	Typical
Left Inferior Lateral Ventricle	0.44	0.04 (0.01,0.09)	47	Typical
Right Inferior Lateral Ventricle	0.51	0.04 (0.01,0.09)	53	Typical
Frontal Gray Matter	214.55	17.01 (14.78,19.42)	48	Typical
Parietal Gray Matter	99.81	7.91 (6.69,8.94)	59	Typical
Occipital Gray Matter	53.83	4.27 (3.6,5.13)	48	Typical
Temporal Gray Matter	126.37	10.02 (9.24,11.91)	19	Typical
Caudate Nucleus	8.32	0.66 (0.44,0.69)	88	Typical
Putamen	8.8	0.7 (0.31,0.73)	90	Typical
Amygdala	3.14	0.25 (0.17,0.25)	93	Typical
Thalamus	14.23	1.13 (1.02,1.3)	29	Typical
White Matter	536.98	42.56 (36.78,46.13)	70	Typical
Brainstem	33.08	2.62 (2.42,3.11)	25	Typical
Globus Pallidus	3.75	0.3 (0.17,0.31)	88	Typical
Cerebellum	129.11	10.23 (9.38,12.54)	27	Typical

Hippocampus

Volume: In the atypical range for men your age

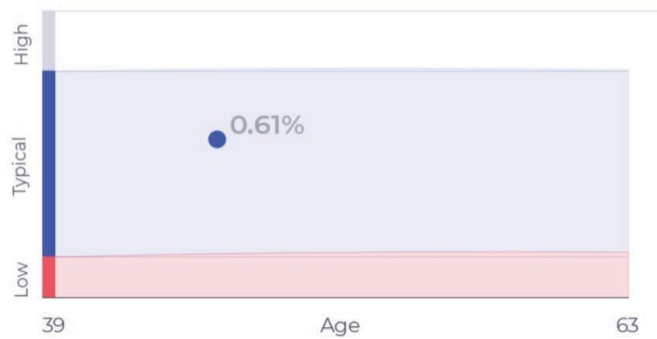

Left

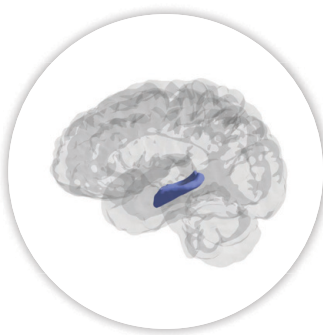

Right



Axial slices

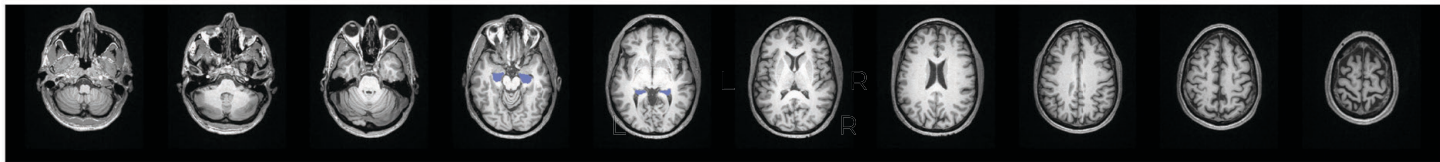

Hippocampal Occupancy Score

Volume: In the typical range for men your age

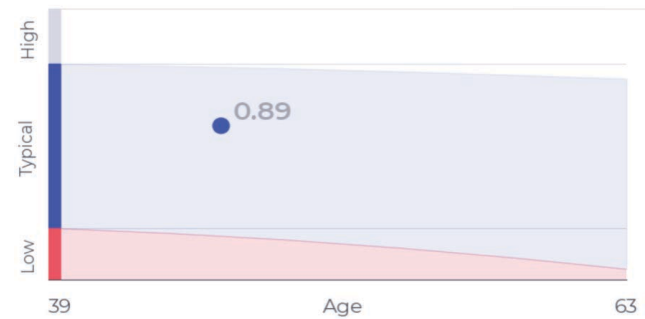

Left

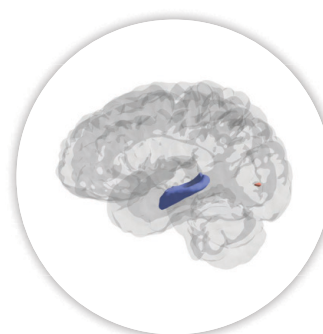

Right

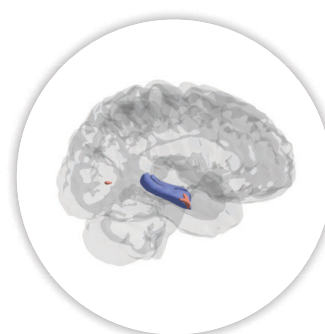

Axial slices

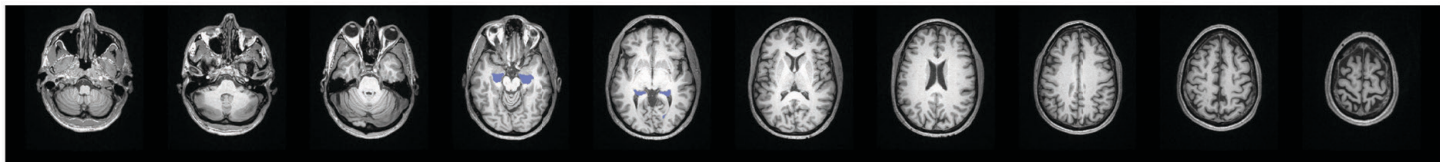

Ventricles

Volume: In the atypical range for men your age

Left

Right

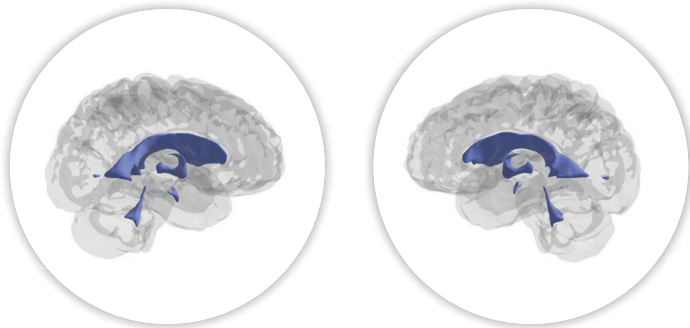

Axial slices

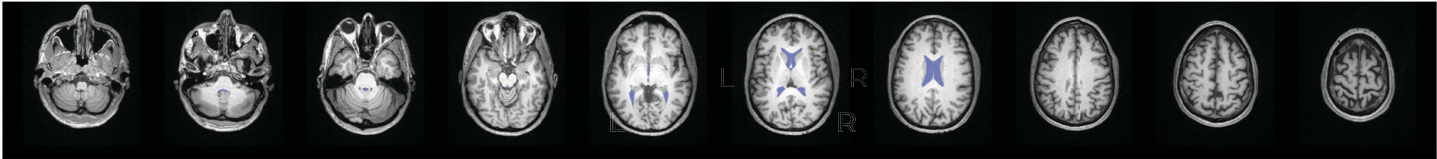

Lateral Ventricles

Volume: In the typical range for men your age

Left

Right

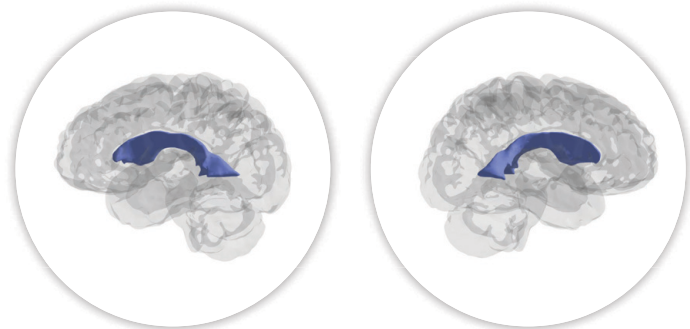
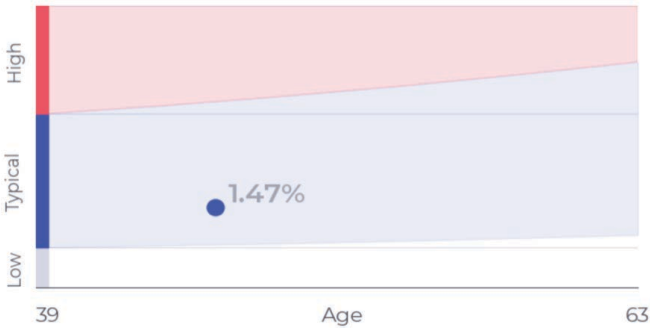

Axial slices

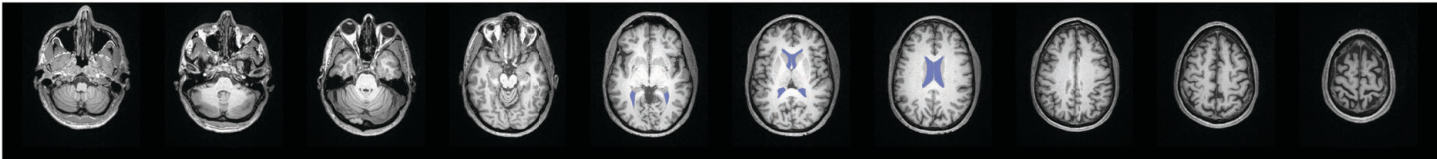



Third Ventricle

Volume: In the atypical range for men your age

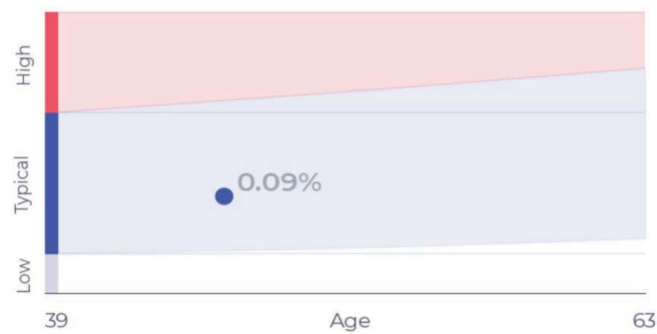

Left

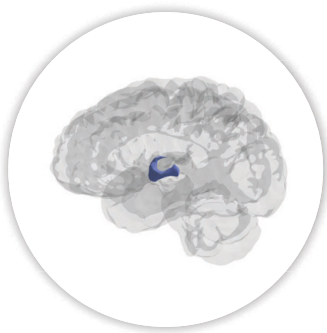

Right

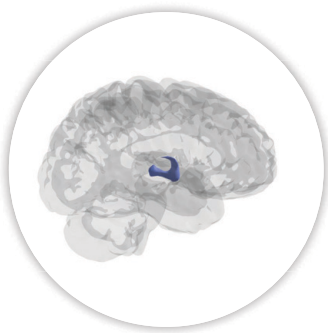

Axial slices

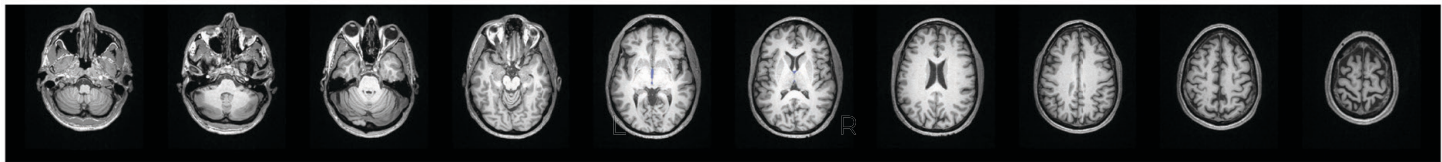

Fourth Ventricle

Volume: In the typical range for men your age

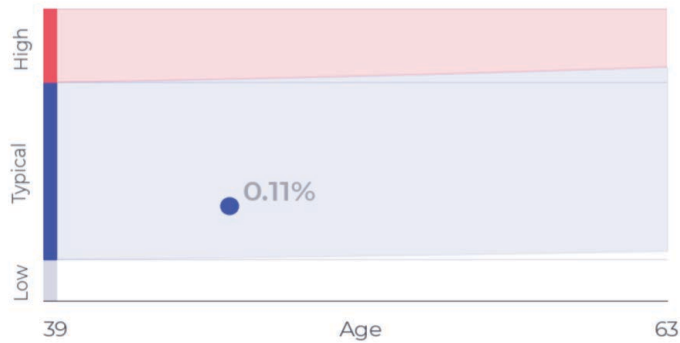

Left



Right



Axial slices

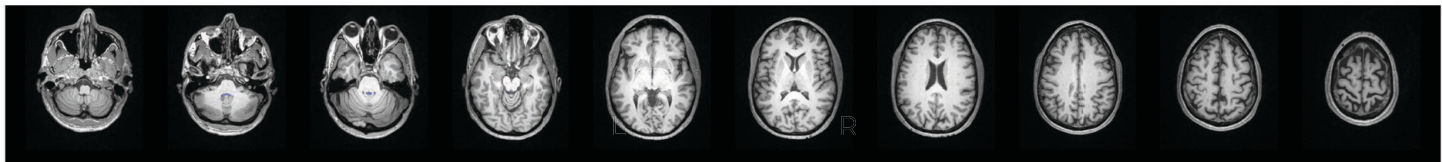

Inferior Lateral Ventricles

Volume: In the atypical range for men your age

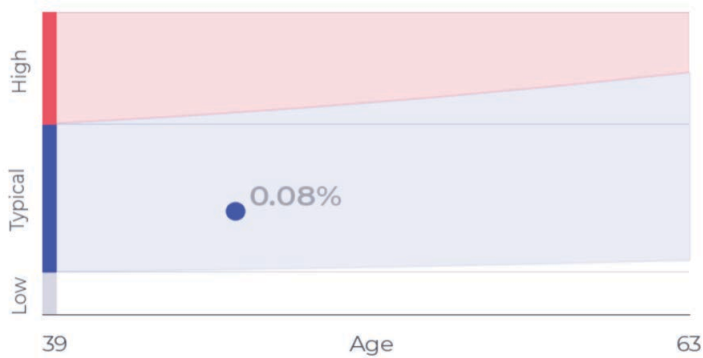

Axial slices

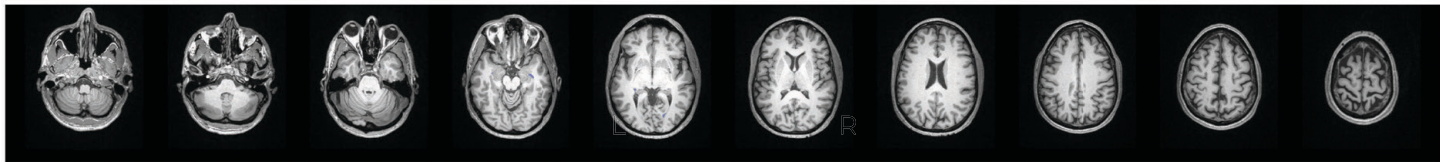

Left

Right

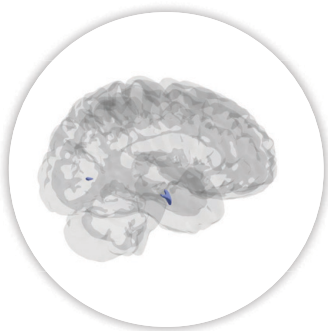
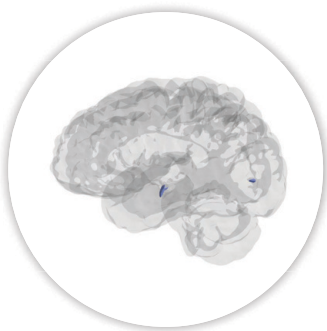

Frontal Gray Matter

Volume: In the typical range for men your age

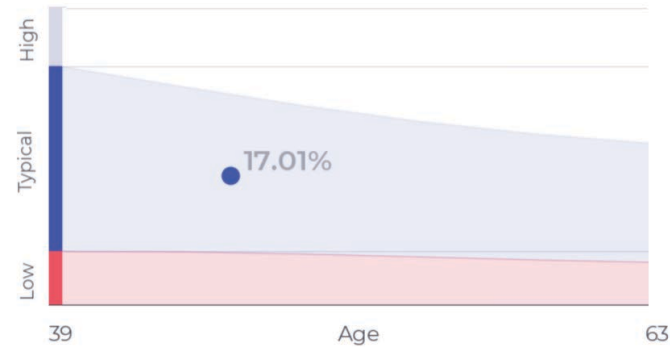

Axial slices

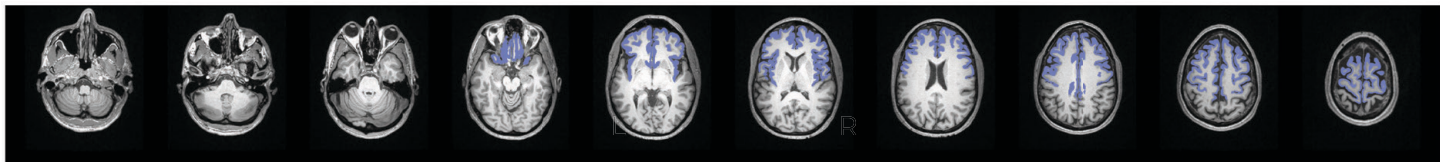

Left

Right



Parietal Gray Matter

Volume: In the atypical range for men your age

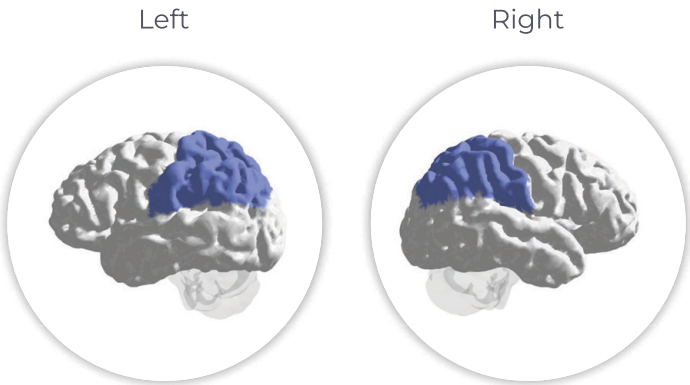
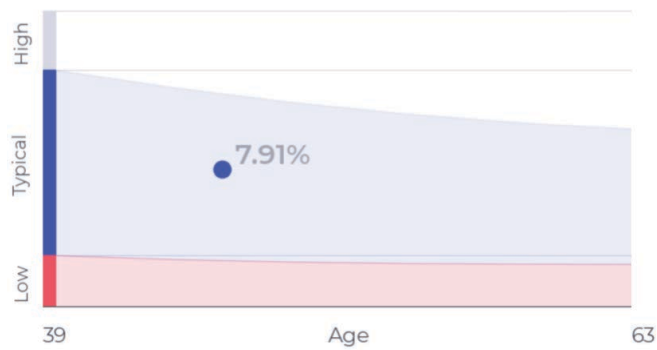

Axial slices

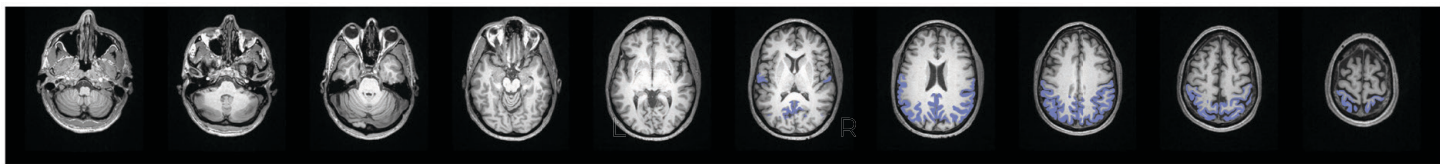

Temporal Gray Matter

Volume: In the typical range for men your age

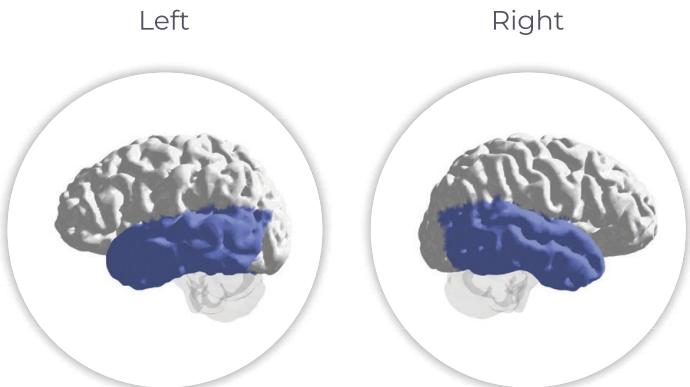
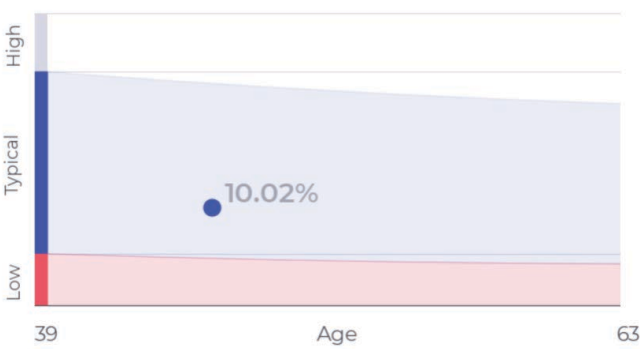

Axial slices

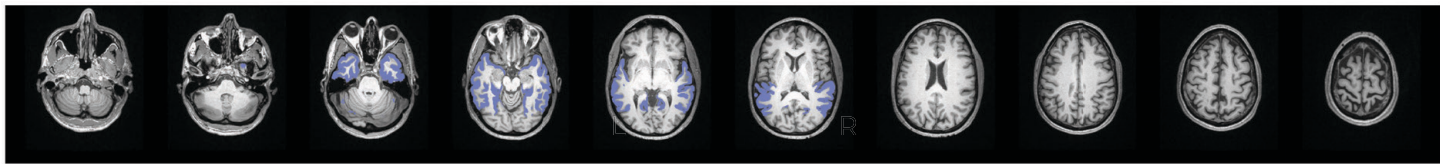

Amygdala

Volume: In the **atypical** range for men your age

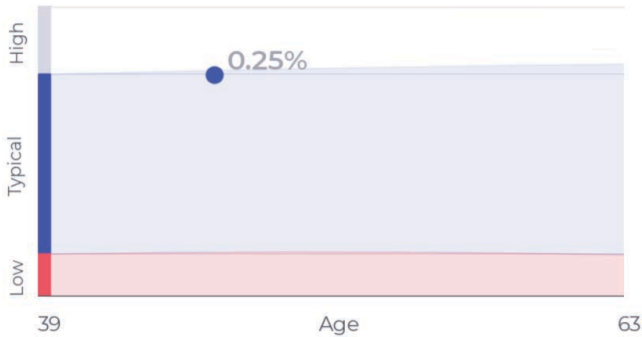

Axial slices

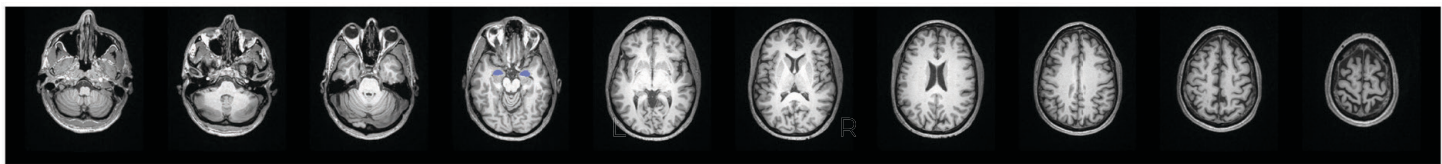

Left

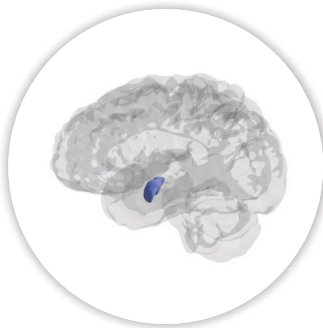

Right

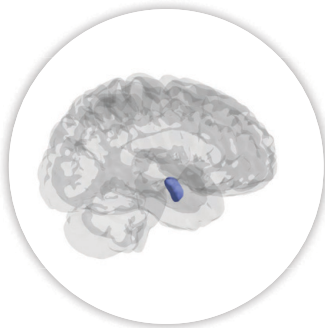

Thalamus

Volume: In the **typical** range for men your age

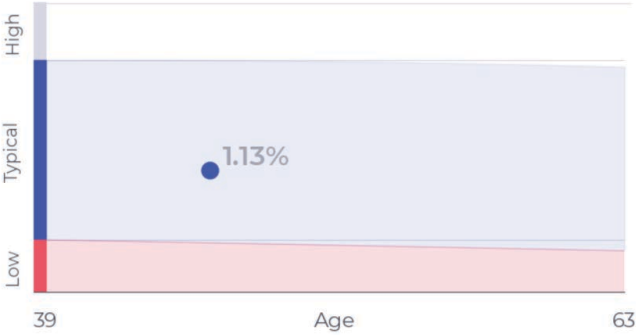

Axial slices

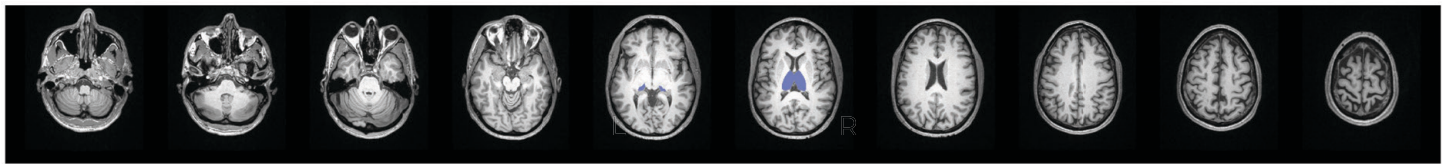

Left

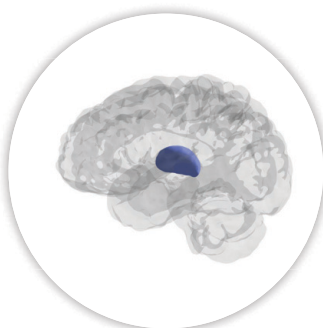

Right

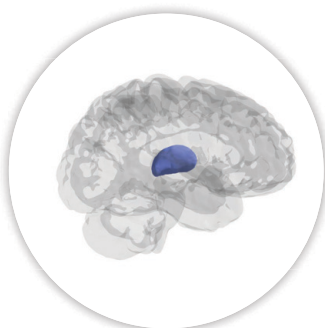



Caudate Nucleus

Volume: In the atypical range for men your age

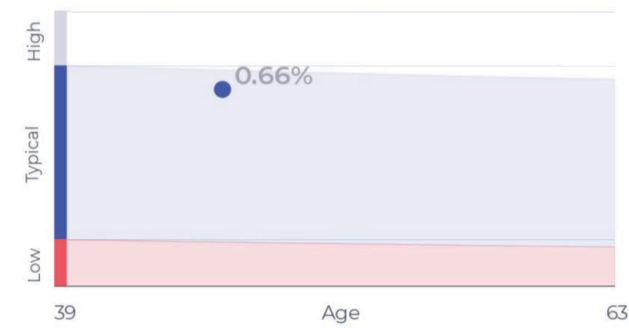

Left

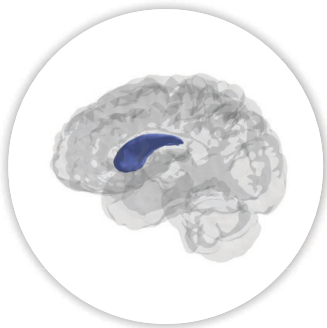

Right

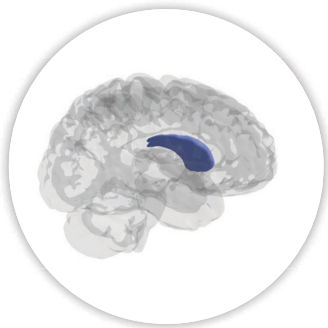

Axial slices

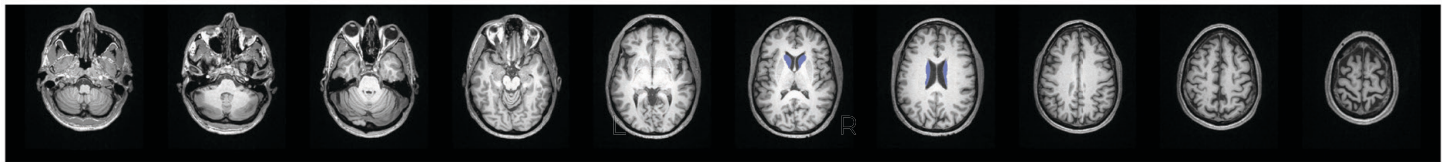

Putamen

Volume: In the typical range for men your age

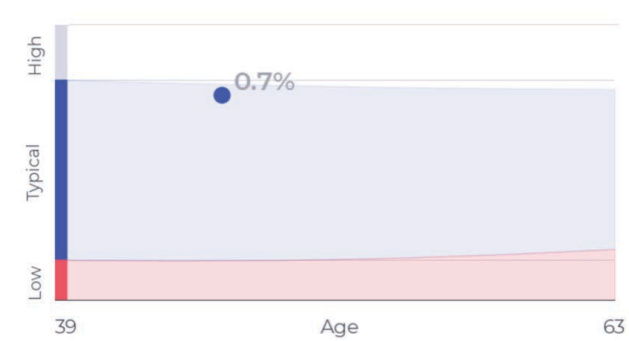

Left

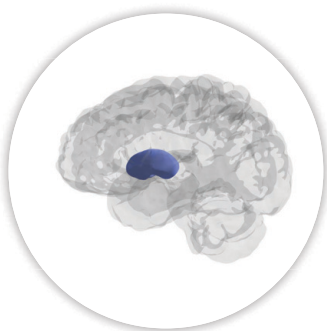

Right

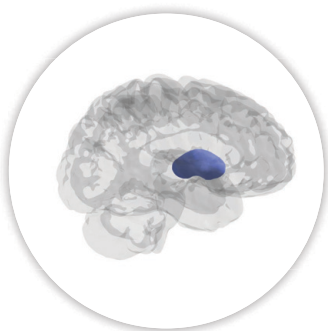

Axial slices

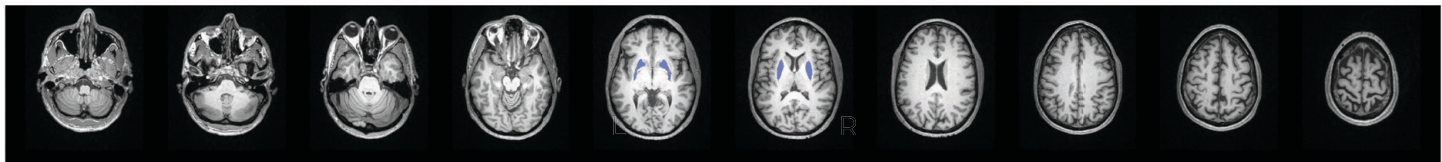



White Matter

Volume: In the atypical range for men your age

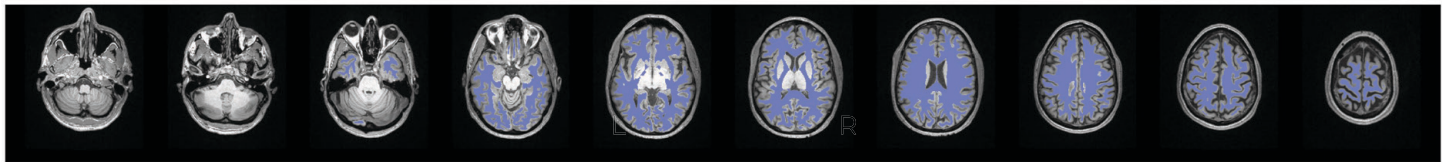
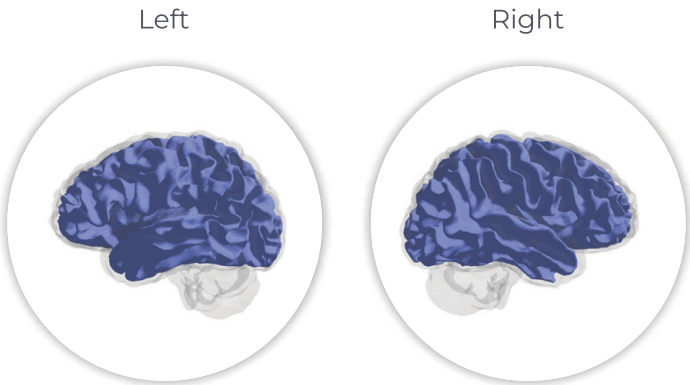
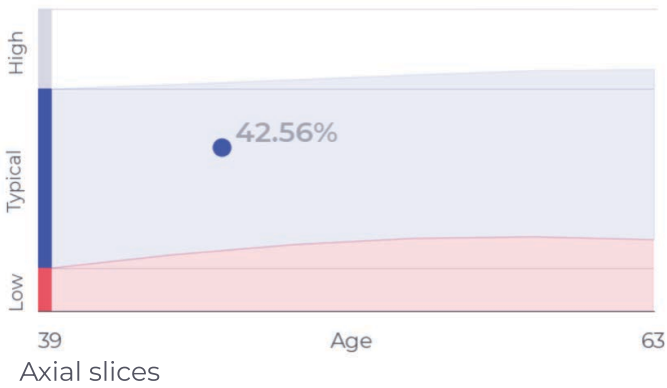

Brainstem

Volume: In the typical range for men your age

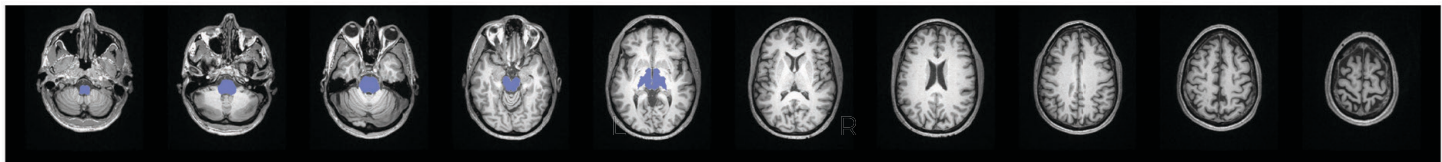
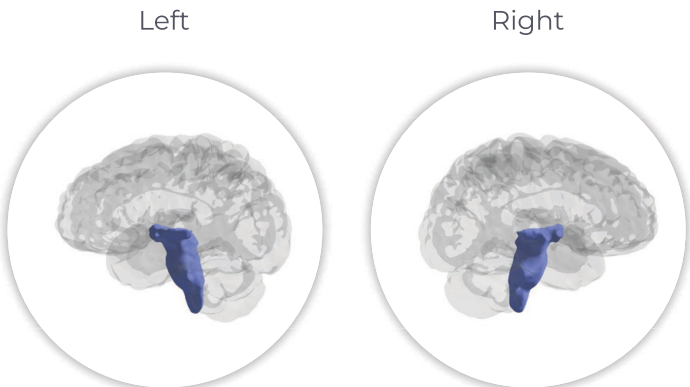
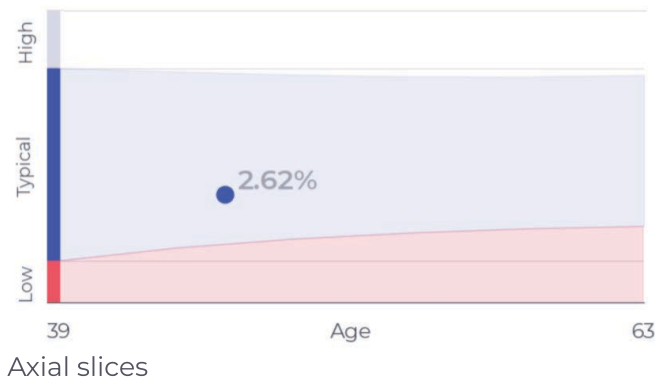

Globus Pallidum

Volume: In the atypical range for men your age

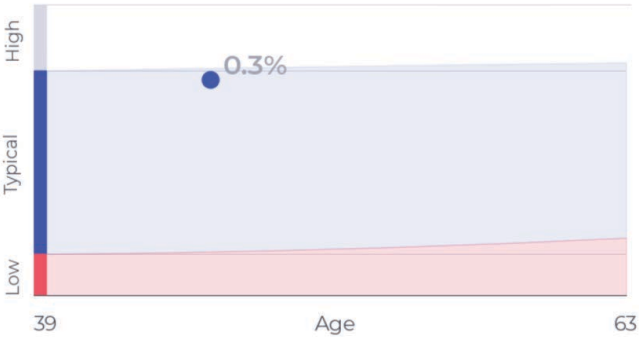

Axial slices

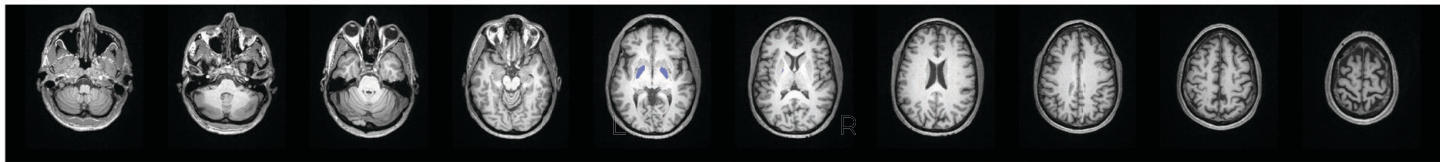

Left

Right

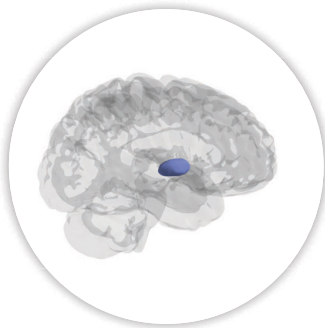
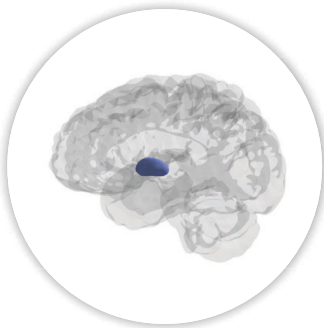

Cerebellum

Volume: In the typical range for men your age

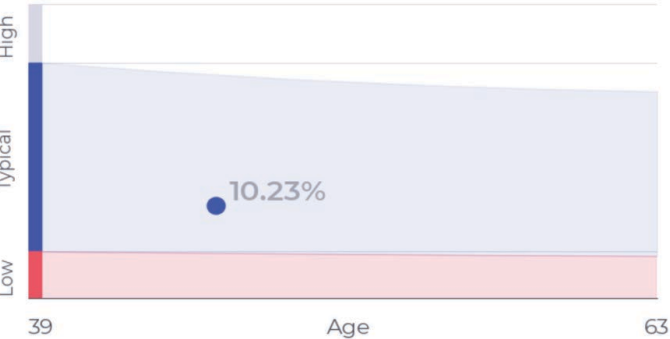

Axial slices

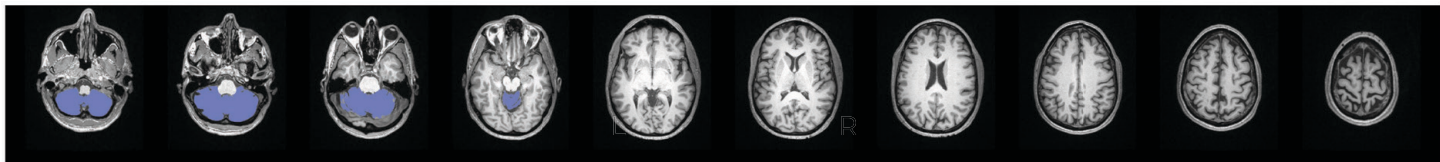

Left

Right

